Electrolux Handling System

Roller Conveyor long rollers

Some Electrolux dishwasher models can perform to their full potential, if combined with the Electrolux Handling System range. The modular system allows to design ergonomic and reliable solutions to handle, transport and sort kitchenware, obtaining the most effective flow in the dishwashing room. The wide range contains cord conveyors for trays, manual, motorized and dishwasher driven sorting tables and a variety of roller, slide and cord conveyors for baskets.

865008

EASY TO INSTALL
• ±50mm adjustable feet.
• The conveyors are supplied as knock-down.
• Connection to another rack conveyor or the dishwasher is possible on the left or the right.
• Thick welded flanges for sturdy connection between the units.
• Provided with "key holes" and "snap on" system for fast and easy installation.
• "Snap on" system reduces the number of screws needed. Easy to assemble and clean.
• The drain can be turned 360°.
• Two legs included as standard.
• Self bearing undershelf eliminates the need for additional frames.

EASY TO USE
• Manual rack movement with long rollers.
• Designed for 500x500mm dishwashing baskets.
• The conveyors can be equipped with useful accessories like an end-limit switch and under shelves.
• Improved end limit switch for better cleanibility and reliability.

EASY TO CLEAN
• All surfaces are smooth with polished finish.
• All corners in the bottom of the basin are rounded.
• The plastic rollers are easy to remove.
• The sloping bottom of the basin grants a smooth and rapid drainage.

EASY TO MAINTAIN
• Basin constructed in AISI 304 1,2 mm stainless steel.
• AISI 304 feet and square 40x40mm tubular legs.

EASY ON THE ENVIRONMENT
• 98% recyclable by weight.
• CFC free packaging.
• Developed and produced in ISO 9001 certified factory.

CSQ IQNet CSQ eco ISO 14001 CE Electrolux

865007

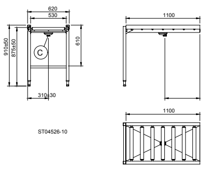

865008

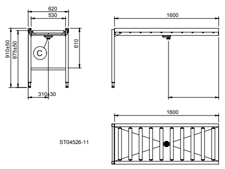

865009

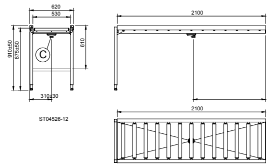

865010

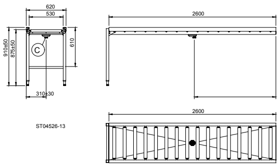

	HSRC11LR 865007	HSRC16LR 865008	HSRC21LR 865009	HSRC26LR 865010
LEGEND				
C - Water drain	1"1/2	1"1/2	1"1/2	1"1/2
TECHNICAL DATA				
External dimensions - mm				
width	1100	1600	2100	2600
depth	620	620	620	620
height	910	910	910	910
External dimensions - mm				
height adjustment	50, 50	50, 50	50, 50	50, 50
Basin material	304 AISI	304 AISI	304 AISI	304 AISI
Type of rollers	Long;	Long	Long	Long
Dimension of square section legs - mm	40x40	40x40	40x40	40x40
Legs material	304 AISI	304 AISI	304 AISI	304 AISI
Max. speed, m/min				
Net weight - kg.	14	18	23	29
Knockdown	●	●	●	●
ACCESSORIES				
CONNECT.PL(LONG)-HANDL.TO HT-FRONT/RIGHT	865164	865164	865164	865164
CONNECT.PL(SHORT)-HANDL.TO HOODTYPE-LEFT	865163	865163	865163	865163
CONNECTION PLATE-HANDLING TO WT90/RT10	865165	865165	865165	865165
EMERGENCY STOP KIT FOR RACK TYPE DW	865162	865162	865162	865162
END LIMIT SWITCH - LONG ROLLER CONVEYORS	865024	865024	865024	865024
END PLATE FOR CONVEYORS	865022	865022	865022	865022
GRID SHELF-STATIONARY CONVEYOR 1100MM	865166			
GRID SHELF-STATIONARY CONVEYOR 1600MM		865167		
GRID SHELF-STATIONARY CONVEYOR 2100MM			865168	
GRID SHELF-STATIONARY CONVEYOR 2600MM				865169
GUIDE RACK FOR 12 DW BASKETS - 2100MM			865031	
GUIDE RACK FOR 16 DW BASKETS - 2600MM				865032
GUIDE RACK FOR 4 DW BASKETS - 1100MM	865029			
GUIDE RACK FOR 8 DW BASKETS - 1600MM		865030		
SHELF CONNECT.BRACKET-RACKT. SHORT PREW.	865041	865041	865041	865041
SHELF CONNECTION BRACKET FOR RACK TYPE	865040	865040	865040	865040
SHELF CONNECTION BRACKET-WT90/RT10	865042	865042	865042	865042
SHELF+UPSTAND-STATIONARY CONVEYOR 1100MM	865025			
SHELF+UPSTAND-STATIONARY CONVEYOR 1600MM		865026		
SHELF+UPSTAND-STATIONARY CONVEYOR 2100MM			865027	
SHELF+UPSTAND-STATIONARY CONVEYOR 2600MM				865028

Subject to change without notice